© 2022 These plans are the sole property of Spectacular Homes LLC. All Rights Reserved. No part of these plans may be reproduced or transmitted in any form or by any means, electronic or mechanical, including photocopy, without permission in writing by Spectacular Homes LLC. Violators will be prosecuted to the full extent of the law.

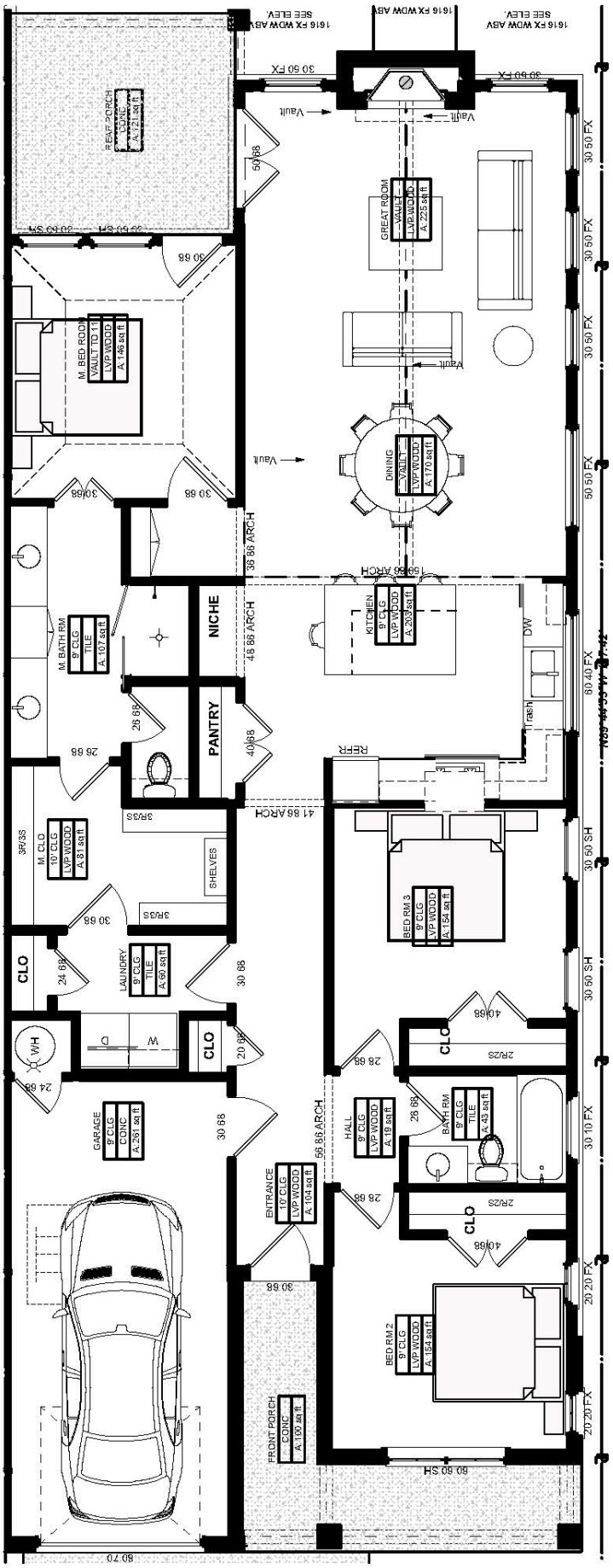

PLAN 'D'

1677 SF
276 SF Garage
3 Bedroom 2 Bath

Outstanding Features

- Front Covered Porch
- Rear Covered Porch
- Built By Award Winning Spectacular Homes
- 18' Vaulted Living Space
- Open Floor Plan
- Large Granite Top Island Kitchen
- Large Pantry
- Luxury Vinyl Wood Look Flooring Throughout
- Large 81sqft Walk-in Master Closet.
- 3 Rows/3 Seasons Closet Pull Downs
- Extra-Large Covered Back Porch
- Pull Down Attic Ladder with Attic Storage
- Complete Wrought Iron Fenced-In Back Yard
- Stone, Brick, and Stucco Elevation

SPECTACULAR HOMES